

University of Wisconsin Oshkosh
Fraternity/Sorority Life



End of Academic Year Report
2010-2011

Table of Contents

Section	Pg. #
Academic/Membership Report	3
Fall 2010 Academic/Membership Report	3
Spring 2011 Academic/Membership Report	4
Community GPA Trends.....	5
Sorority GPA Trends.....	6
Fraternity GPA Trends.....	7
Community Membership Trends	8
Community Membership Trends.....	8
Fraternity Average Membership Trends.....	9
Sorority Average Membership Trends.....	10
Community Service/Philanthropy Report	11
Fall 2010 Community Service/Philanthropy Report	11
Spring 2011 Community Service/Philanthropy Report	12
Fraternity/Sorority Recognition.....	13
2010 Fraternity/Sorority Awards.....	13
Additional Awards.....	14
Other Campus Recognition	15

Fall 2010 Academic/Membership Report

FALL 2010	Size	Actives	NM	NM GPA	Active GPA	All GPA	Rank
Beta Theta Pi #	25	17	8	2.40	2.97	2.78	3
Delta Chi	13	8	5	2.18	2.54	2.41	6
Delta Sigma Phi #	18	15	3	3.01	2.77	2.82	2
Omega Delta Phi	6	5	1	2.33	2.58	2.53	5
Sigma Pi	19	14	5	2.33	2.79	2.66	4
Sigma Tau Gamma # *	8	8	0	N/A	3.49	3.49	1
All-Fraternity Average	16.20	11.80	4.40	2.42	2.87	2.75	
All-Fraternity Totals	81	59	22				

Alpha Xi Delta # *	48	35	13	2.66	3.20	3.04	2
Gamma Alpha Omega *	6	6	0	N/A	3.02	3.02	3
Gamma Phi Beta # *	41	29	12	3.13	3.16	3.15	1
Zeta Tau Alpha	43	25	18	2.50	2.87	2.72	5
Sigma Sigma Sigma	43	28	15	2.59	2.89	2.79	4
All-Sorority Average	36.20	24.60	11.60	2.70	3.04	2.92	
All-Sorority Totals	181	123	58				

All-Greek Average	270	190	80	2.626	2.983	2.87	
All-Men's Average	5085					2.76	
All-Women's Average	7145					3.03	
All-University Average	12230					2.92	

Greek % of Population	2.21%
Sorority % of Population	2.53%
Fraternity % of Population	1.59%

- Above All Men's/All Women's Average

* - Above All-University Average

^ - Most Improved GPA

Spring 2011 Academic/Membership Report

SPRING 2011	Size	Actives	NM	NM GPA	Active GPA	All GPA	Rank
Beta Theta Pi	19	14	5	3.29	2.57	2.71	5
Delta Sigma Phi	16	14	2	2.51	2.77	2.73	4
Omega Delta Phi #	8	7	1	3.86	2.75	2.87	2
Sigma Pi #	21	18	3	2.98	2.83	2.86	3
Sigma Tau Gamma # *	5	4	1	2.82	3.76	3.54	1
All-Fraternity Average	13.80	11.40	2.40	3.08	2.77	2.82	
All-Fraternity Totals	69	57	12				

Alpha Xi Delta	41	37	4	2.48	3.01	2.95	3
Gamma Alpha Omega	11	8	3	2.84	2.96	2.95	3
Gamma Phi Beta *	43	39	4	2.98	3.03	3.02	2
Zeta Tau Alpha	46	41	5	2.85	2.88	2.88	5
Sigma Sigma Sigma *	41	39	2	2.29	3.10	3.06	1
All-Sorority Average	36.40	32.80	3.60	2.72	3.00	2.98	
All-Sorority Totals	182	164	18				

All-Greek Average	251	221	30	2.877	2.937	2.93
All-Men's Average	4526					2.84
All-Women's Average	6172					3.10
All-University Average	10698					2.98

Greek % of Population	2.35%
Sorority % of Population	2.95%
Fraternity % of Population	1.52%

- Above All Men's/All Women's Average

* - Above All-University Average

^ - Most Improved GPA

Community GPA Trends

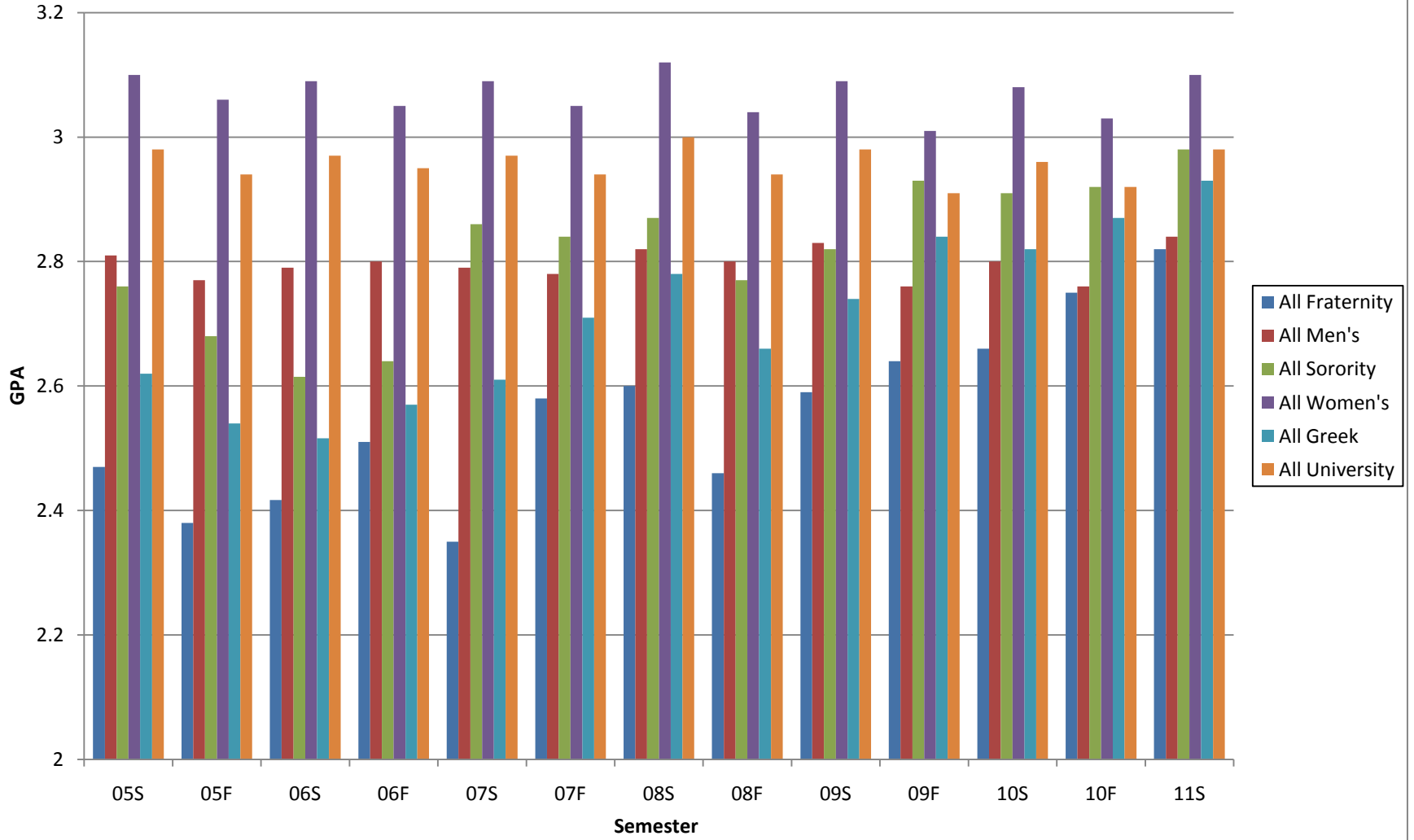

All Sorority GPA vs. All Women's GPA

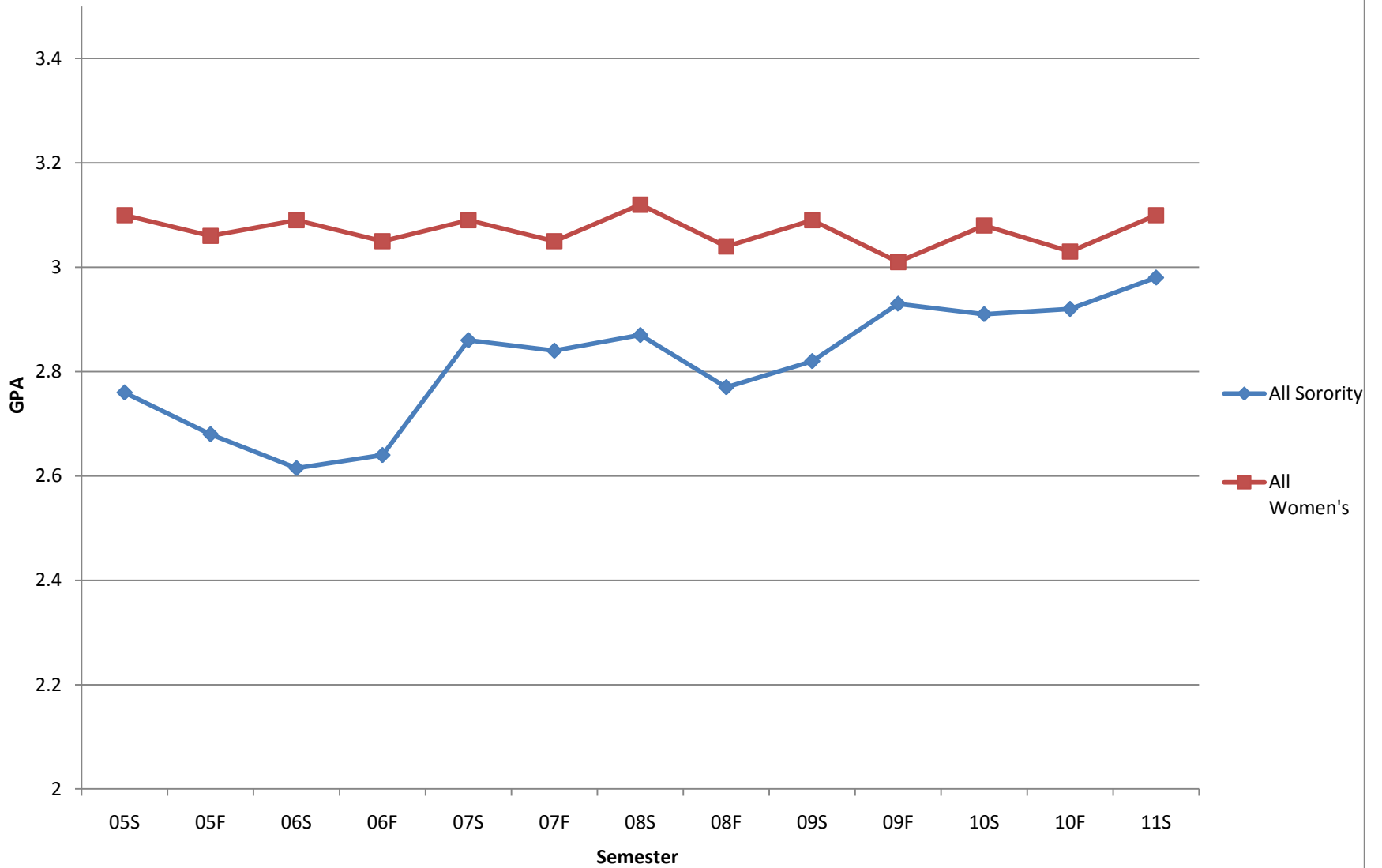

All Fraternity GPA vs. All Men's GPA

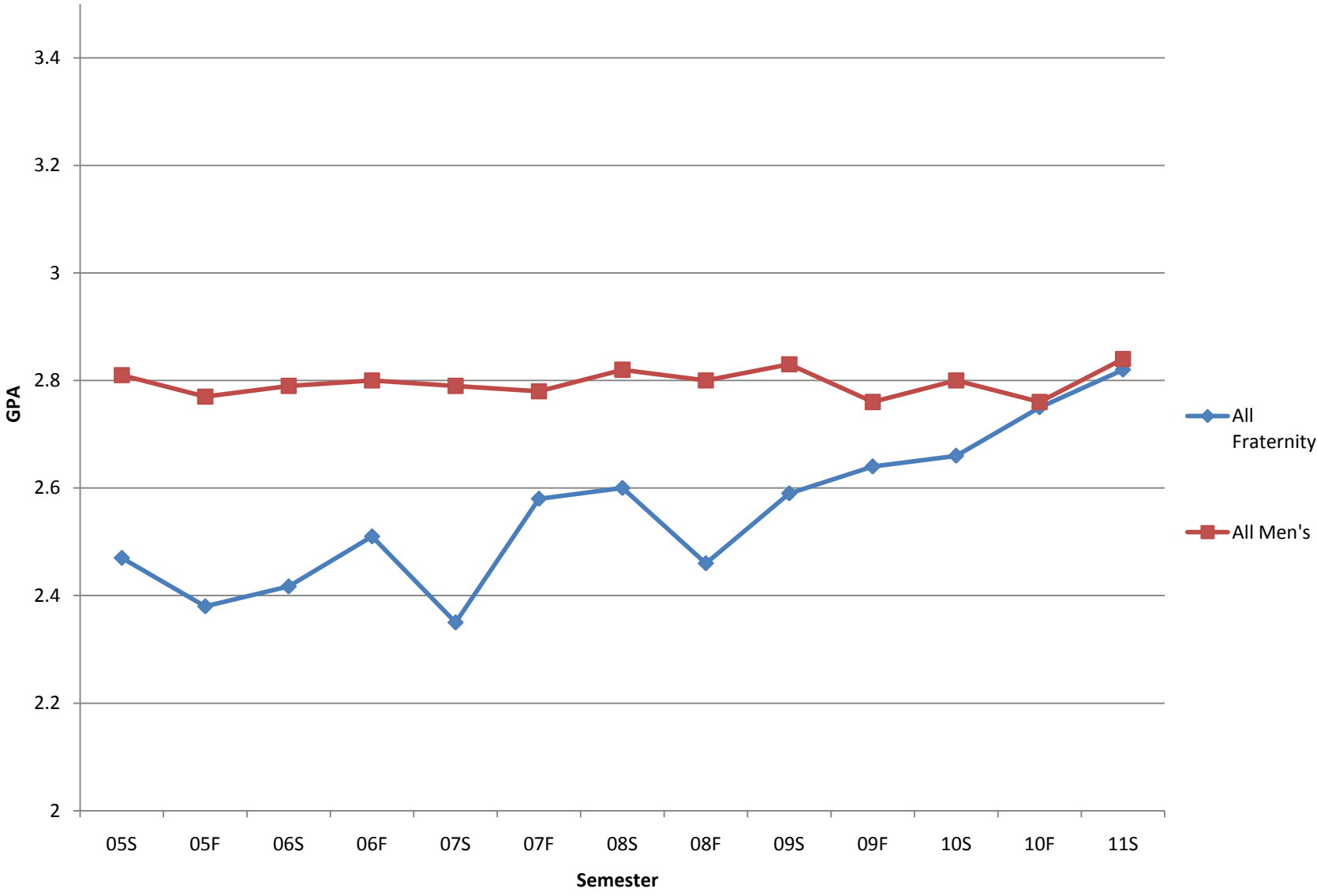

Membership Trends

Greek Membership Trends

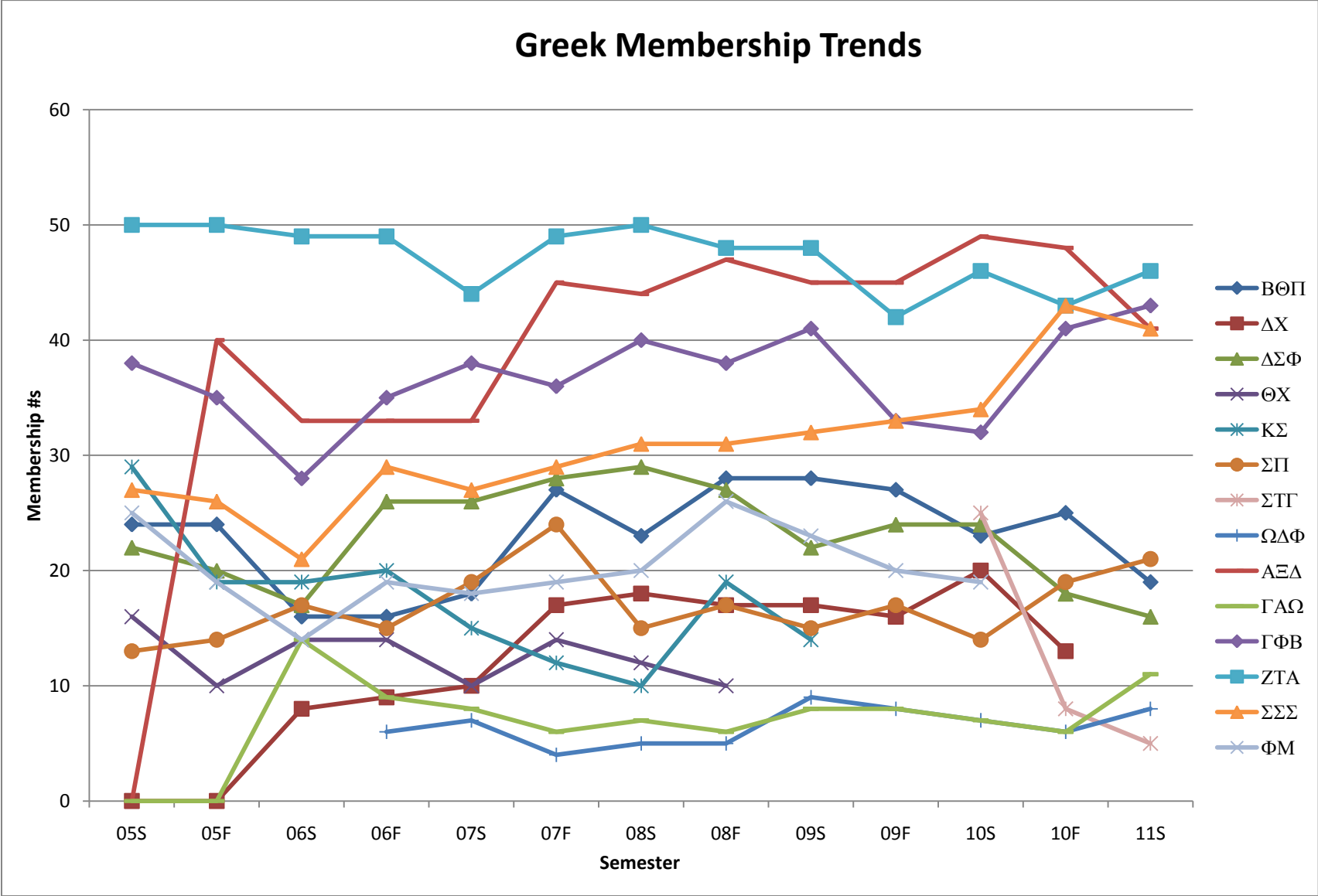

Average Fraternity Membership Trends

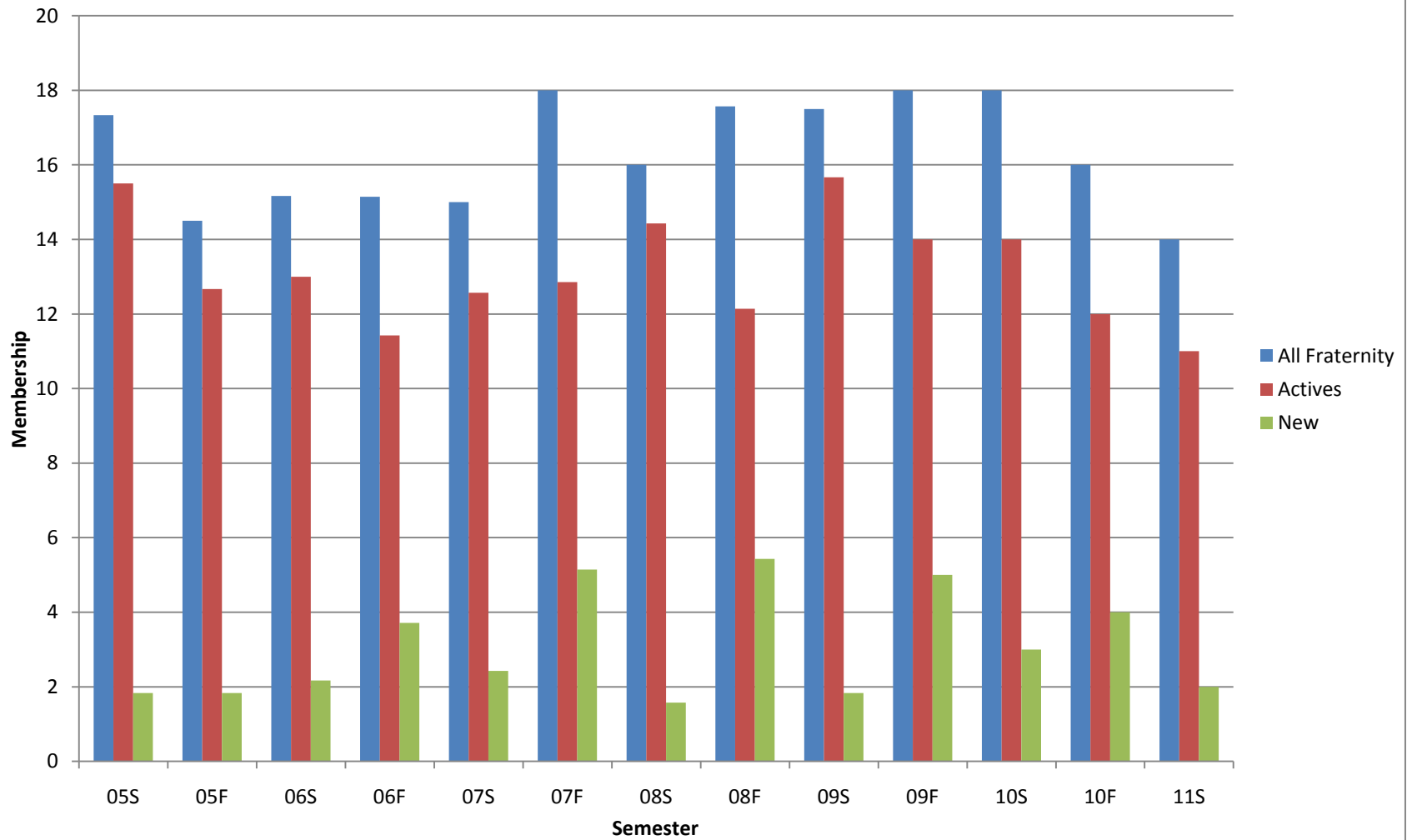

Average Sorority Membership Trends

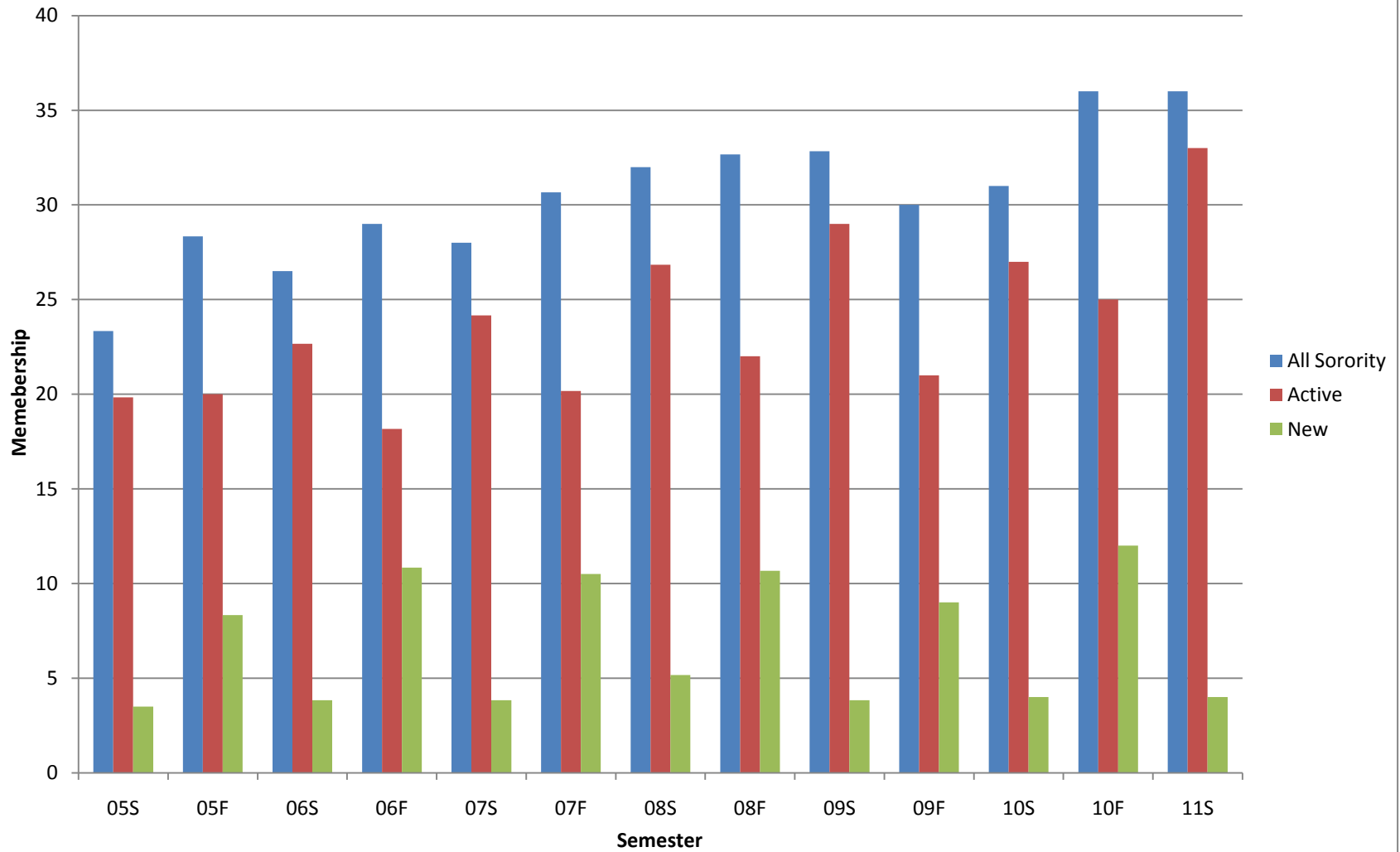

Fall 2010 Community Service/Philanthropy Report

Chapter	Participants	Hours	Money
Beta Theta Pi	90	226	150
Delta Chi	0	0.0	0
Delta Sigma Phi	24	48	120
Omega Delta Phi	0	0.0	0
Sigma Pi	32	194	0
Sigma Tau Gamma	1	45	0
Totals	147	513	\$270.00
Average	24.5	85.5	\$45.00

Sigma Sigma Sigma	29	150.5	375
Gamma Alpha Omega	0	0	0
Alpha Xi Delta	44	88	65
Gamma Phi Beta	15	581.5	0
Zeta Tau Alpha	104	24.5	0
Totals	192	844.5	\$440.00
Average	38.4	168.9	\$88.00

Totals	339	1357.5	\$710.00
---------------	------------	---------------	-----------------

Note: Data comes from chapter reports filed with the Fraternity/Sorority Life Area of Student Leadership & Involvement in Reeve Union. Forms can be found on the Fraternity/Sorority Life Website – www.reeve.uwosh.edu/greek

Spring 2011 Community Service/Philanthropy Report

Chapter	Participants	Hours	Money
Beta Theta Pi	113	110	2140
Delta Sigma Phi	19	67	80
Omega Delta Phi	16	37	0
Sigma Pi	23	81	0
Sigma Tau Gamma	3	31	0
Totals	174	326	\$2220.00
Average	34.8	65.2	\$444.00

Sigma Sigma Sigma	95	172.5	0
Gamma Alpha Omega	44	158.5	200
Alpha Xi Delta	106	188.5	825
Gamma Phi Beta	29	315	0
Zeta Tau Alpha	50	218	0
Totals	324	1052.5	\$1025.00
Average	64.8	210.5	\$205.00

Totals	498	1378.5	\$3245.00
---------------	------------	---------------	------------------

Note: Data comes from chapter reports filed with the Fraternity/Sorority Life Area of Student Leadership & Involvement in Reeve Union. Forms can be found on the Fraternity/Sorority Life Website – www.reeve.uwosh.edu/greek

2010 Fraternity/Sorority Excellence Awards

Banquet held April 29, 2011 to recognize achievements for the 2010 calendar year

CHAPTER AWARDS

<i>Chapter of the Year</i>	Alpha Xi Delta
<i>Chancellor's Award of Excellence</i>	NO AWARD
<i>Excellence in Community Service</i>	Gamma Phi Beta
<i>Most Improved Chapter</i>	Sigma Pi
<i>Excellence in Leadership Development</i>	Beta Theta Pi
<i>Highest GPA - Spring 2010</i>	Sigma Tau Gamma
<i>Highest GPA - Fall 2010</i>	Sigma Tau Gamma

INDIVIDUAL AWARDS

<i>Greek Woman of the Year</i>	ElizaBeth Stetzer	Sigma Sigma Sigma
<i>Greek Man of the Year</i>	NO AWARD	
<i>Emerging Greek Woman of the Year</i>	Sara Weckler	Gamma Phi Beta
<i>Emerging Greek Man of the Year</i>	Aubrey Wesner	Delta Sigma Phi
<i>Outstanding Greek Scholar</i>	Erin Persson	Sigma Sigma Sigma
<i>Chapter Advisor of the Year</i>	Amy Jo Reed	Sigma Sigma Sigma
<i>Faculty/Staff Advisor of the Year</i>	Lisa Goetsch	Alpha Xi Delta

ADDITIONAL AWARDS

We Were There Award

Gamma Phi Beta
Sigma Sigma Sigma

Spring 10

Sigma Pi

Fall 10

Most Improved GPA F09-S10

Fraternity: Omega Delta Phi

Sorority: Gamma Alpha Omega

Most Improved GPA S10-F10

Fraternity: Sigma Tau Gamma

Sorority: Gamma Phi Beta

Highest Sorority GPA

Gamma Alpha Omega

Spring 10:

Gamma Phi Beta

Fall 10:

Highest Fraternity GPA

Sigma Tau Gamma

Spring 10:

Sigma Tau Gamma

Fall 10:

GREEK WEEK CHAMPIONS

Greek God

Greek Goddess

Sigma Pi

Bryan Walker – Beta Theta Pi

Emily Fridley – Sigma Sigma Sigma

Other Campus Recognition

Student Leadership & Involvement Awards

Inclusion Excellence Award

Interfraternity Council & Panhellenic Council, Titanology: Linking the Way

Homecoming 2010

Overall Standings

1. Alpha Xi Delta / Delta Chi / Sigma Tau Gamma
2. Gamma Phi Beta / Sigma Pi
3. Zeta Tau Alpha / Beta Theta Pi
4. Sigma Sigma Sigma / Delta Sigma Phi

Winter Carnival 2011

Overall Standings

1. Delta Sigma Phi / Zeta Tau Alpha
2. Gamma Phi Beta / Beta Theta Pi
3. Alpha Xi Delta / Sigma Pi
4. Sigma Sigma Sigma / Omega Delta Phi / Sigma Tau Gamma